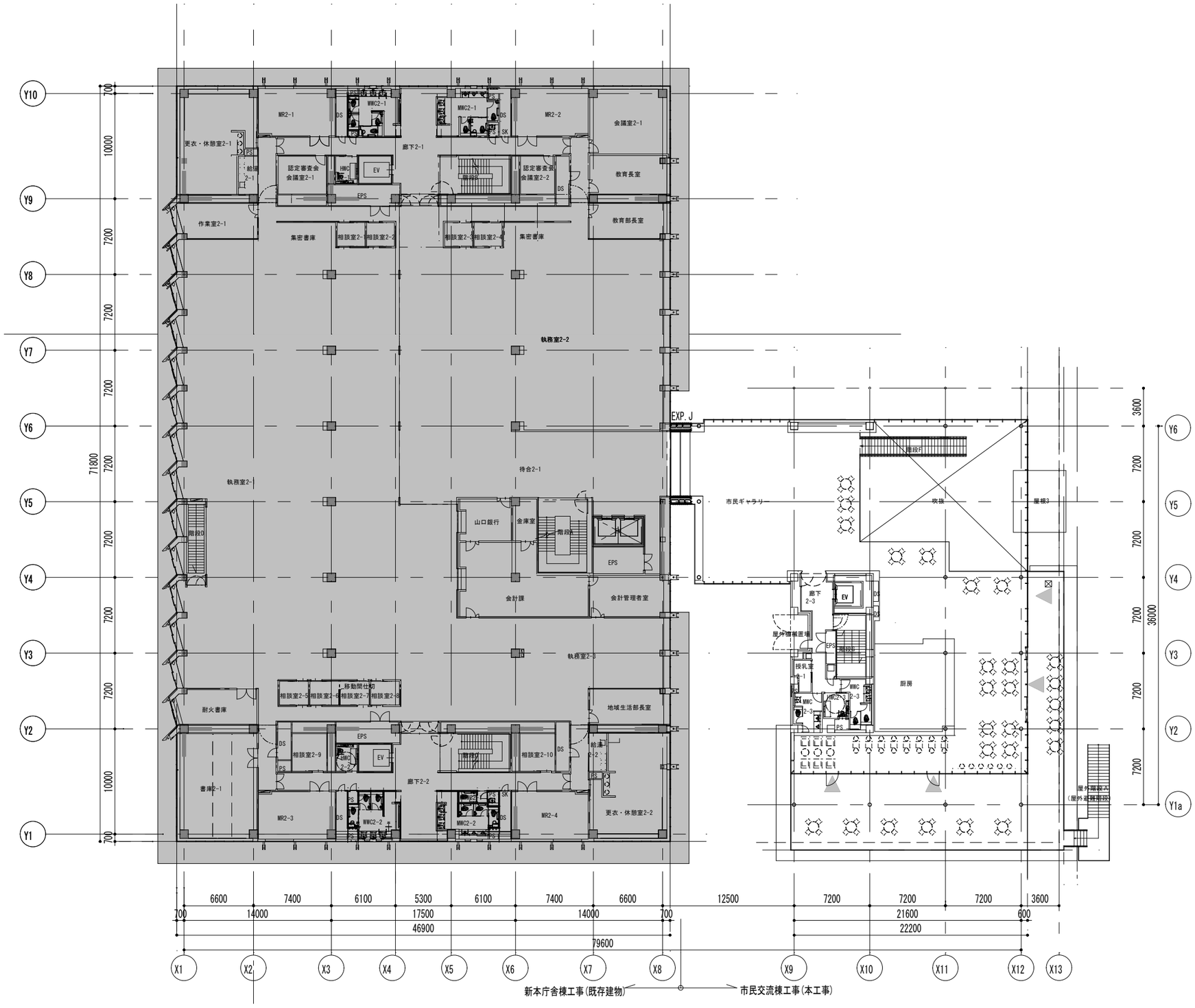


新本庁舎棟工事(既存建物)

市民交流棟工事(本工事)

N

# 2階平面図